

## 2022 Coffey County Spring Beef, Sheep & Meat Goat Shows

7:00 – 8:00 Sheep weigh in and breeding Ewe check in

8:30 Sheep Showmanship – Sr's first

Prospect Lamb Show Classes

Breeding Ewe Show

9:00 – 10:00 Meat Goat weigh-in and breeding doe check in

10:30 Meat Goat Showmanship – Sr's first

Prospect Meat Goat Show Classes

Breeding Doe Show

11:00 – 11:30 Bucket Calf Check-In

12:30 Bucket Calf Show

(1<sup>st</sup> Yr calf, 2<sup>nd</sup> YR calf divisions)

11:30 – 12:30 Market Beef weigh in and Breeding heifer check in -

Approx. 1:30 Beef Showmanship – Sr's first

Prospect Market Beef Show

Division 1 – Purebred English Breeds

Division 2 – Purebred Continentals

Division 3 – "Composites" and Crossbreeds

Division 4 – Market Heifers

Grand Champion Market Beef

(There will be **WEIGHT SPLITS ONLY** in specie market divisions)

Heifer Show

Purebred English Heifers

Purebred Continental Heifers

Commercial Heifers

*Champion and Reserve Champion in each division will compete for*

*Grand and Reserve Grand Champions Overall.*

**PRE-ENTRIES ENCOURAGED by APRIL 25<sup>th</sup>** pay fees on show day – Pre-entry forms available at the CF Co Extension Office or online @ [www.coffey.ksu.edu](http://www.coffey.ksu.edu). Day of show an official entry card for each animal will be filled out before weigh-in or breeding animals checked in. Separate showmanship card is to be filled out and turned in at the scale or check in table. **Entry fee is \$20.00 per animal if animals are NOT PRE-ENTERED.**

For more information contact: Darl Henson, Coffey County Extension Agent, Burlington, Kansas [dhenson@ksu.edu](mailto:dhenson@ksu.edu).

Kansas State University Agricultural Experiment Station and Cooperative Extension Service K-State, County Extension Councils, Extension Districts, and U.S. Department of Agriculture Cooperating. All Educational programs and materials available without discrimination on the basis of race, color, religion national origin, sex, age, or disability.

# Coffey County Spring Beef, Sheep & Goat Shows

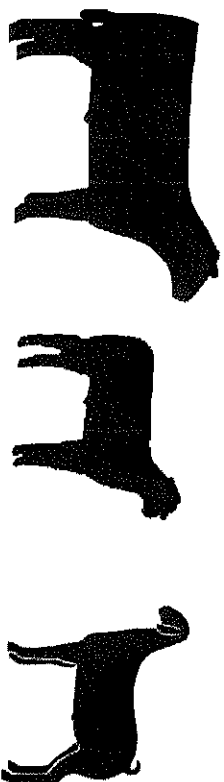

## Coffey County Fairgrounds

### Burlington, Kansas

## Saturday, April 30, 2022

Sponsored by

Coffey County 4-H Council

*Pre-registration for reduced fee amounts*

*encouraged by April 25<sup>th</sup> in the Coffey County*

*Extension Office – entry forms on 4-H page*

*[www.coffey.ksu.edu](http://www.coffey.ksu.edu) - Pay day of the show*

## Coffey County Spring Show Entry 2022 Meat Goat Entry

**General Show Rules:**

1. This show will be open to all bonafide 4-H or FFA members who are not 19 years of age before January 1 of the current year. Separate entry cards are required for each animal. Entry cards must be filled out before weighing market animals or checking breeding animals in.
2. You must show your own animals, unless you have two in a class.
3. All entries are accepted with the understanding that neither the show management nor the Extension Council shall be held responsible for any loss that might arise. All disputes or rule violations will be settled by the Show Management. The Show Management reserves the right to decide any questions that are not covered by these rules.
4. **NO bedding, chips, straw or hay allowed in the barns**
5. Entry fee will be \$10.00 per pre-entered animal, **\$20.00 per animal if not pre-entered**, payable when you pick up entry cards prior to weigh-in / check-in.
6. **Pre-Entry in Extension Office for reduced entry fee is encouraged by April 25<sup>th</sup> – Pay day of the show.**
7. All market animals must be ear tagged with an official 4-H tag
8. Species divisions **WILL NOT** be broken into breed classes.
9. Divisions splits by weight will be determined at the discretion of the Show Management.
10. Prizes awarded to the Overall Grand and Reserve Grand Champions in each species.

**Steer Classes:**

1. **This is a prospect show** and will be judged as one. There are no weight limits. No re-weighs.
2. Division 1: Purebred English breed steers  
Division 2: Purebred Continental breed steers  
Division 3: "Composites" and Crossbred Steers  
Division 4: Market Heifers

**Breeding Heifer Classes:**

1. Heifers will show as an English or Continental Purebred or as "Commercial"
2. Heifer birth date shall be no earlier than January 1 of previous year.  
Division 5: Purebred English breed Heifers  
Division 6: Purebred Continental breed Heifers  
Division 7: "Composite", Crossbred / Commercial Heifers

Name \_\_\_\_\_

Address \_\_\_\_\_

\_\_\_\_\_ Co. \_\_\_\_\_

Phone No. \_\_\_\_\_ 4-H Age \_\_\_\_\_

Showmanship: Yes: Jr \_\_\_\_\_ Int \_\_\_\_\_ Sr \_\_\_\_\_; No \_\_\_\_\_  
(7-9) (10-13) (14-18)

Meat Goat: Tag # \_\_\_\_\_ Tag # \_\_\_\_\_

Tag # \_\_\_\_\_ Tag # \_\_\_\_\_

Tag # \_\_\_\_\_ Tag # \_\_\_\_\_

Tag # \_\_\_\_\_ Tag # \_\_\_\_\_

Breeding Doe:

Date of Birth: Mo. \_\_\_\_\_ Yr \_\_\_\_\_

Date of Birth: Mo. \_\_\_\_\_ Yr \_\_\_\_\_

*Send entries to Coffey County Extension, P.O. Box 269,  
Burlington, Ks 66839 OR email to [dhenson@ksu.edu](mailto:dhenson@ksu.edu)*

**Sheep Classes:**

1. Either wethers or ewes may be shown in the market class. No ram lambs will be allowed to show.
2. **This is a prospect show** and will be judged as one. There are no weight limits. No re-weights.
3. Lambs may be examined by show management. Lambs showing active sore mouth lesions or active club lamb fungus will not be allowed to show and will be required to remain in the trailer.
4. All lambs must have a scrapie ear tag.

**Prospect Market Lambs:**

1. All market lambs must be slick shorn.
2. Division 1: Black-face lambs  
Division 2: White-face lambs  
Division 3: Crossbred
3. Division splits if needed to manage class size will be by weight

**Breeding Ewes:**

1. Ewes birth date shall be no earlier than January 1 of previous year
2. Division 4 "Black-face" ewe lambs  
Division 5 "White-face" ewe lambs  
Division 6 "Commercial" ewe lambs  
Division 7 Yearling Ewes – all breeds  
Prize awarded to the Supreme Ewe

**Coffey County Spring Show Entry  
2022 Sheep Entry**

**Name** \_\_\_\_\_

**Address** \_\_\_\_\_

\_\_\_\_\_ **Co.** \_\_\_\_\_

**Phone No.** \_\_\_\_\_ **4-H Age** \_\_\_\_\_

**Showmanship: Yes: Jr** \_\_\_\_\_ **Int** \_\_\_\_\_ **Sr** \_\_\_\_\_ ; **No** \_\_\_\_\_  
(7-9) (10-13) (14-18)

**Market Lamb:**

**Blk Face** \_\_\_\_\_ **Wht Face** \_\_\_\_\_ **Cross** \_\_\_\_\_ **Tag #** \_\_\_\_\_

**Blk Face** \_\_\_\_\_ **Wht Face** \_\_\_\_\_ **Cross** \_\_\_\_\_ **Tag #** \_\_\_\_\_

**Blk Face** \_\_\_\_\_ **Wht Face** \_\_\_\_\_ **Cross** \_\_\_\_\_ **Tag #** \_\_\_\_\_

**Blk Face** \_\_\_\_\_ **Wht Face** \_\_\_\_\_ **Cross** \_\_\_\_\_ **Tag #** \_\_\_\_\_

**Breeding Ewe:**

**Blk Face** \_\_\_\_\_ **Wht Face** \_\_\_\_\_ **Comm** \_\_\_\_\_ **lamb** \_\_\_\_\_ **yr/ing** \_\_\_\_\_

**Blk Face** \_\_\_\_\_ **Wht Face** \_\_\_\_\_ **Comm** \_\_\_\_\_ **lamb** \_\_\_\_\_ **yr/ing** \_\_\_\_\_

*Pre-registration for reduced fee amounts  
encouraged by April 25<sup>th</sup> in the Coffey County  
Extension Office – Pay day of the show*

*Send entries to Coffey County Extension, P.O. Box 269,  
Burlington, Ks 66839 OR email to [dhenson@ksu.edu](mailto:dhenson@ksu.edu)*

**Meat Goat Classes:**  
**Meat Goat Classes:**  
 1. Either wethers or does may be shown in the prospect class. No bucks will be allowed to show.  
 2. **This is a prospect show** and will be judged as one. There are no weight limits. No re-weights.  
 3. Clipped hair length should not exceed 3/8 inch. If shown with horns, they should be at minimum blunted with tip the size of a dime.  
 4. Bracing of goats will be allowed, however **all 4 feet of the goat must contact the ground during judges handling** of the animal  
 5. All goats must have a scrapie ear tag.

**Prospect Market Goats:**  
 1. Prospect goats will be shown all breeds together with classes split by weight on show day at the discretion of the show committee.  
 Division 1 – Meat goats

**Breeding Goats**  
 Division 1 - Doe kids less than 12 months of age  
 Division 2 – Yearling does  
 Prize awarded to the Supreme Doe

**Showmanship Classes: Beef, Sheep and Meat Goat**

1. Contestants must show their own animals  
 2. Divisions will be:  
 Seniors 14 yrs of age and older  
 Intermediate 10 to 13 years of age  
 Juniors 7 to 9 years of age

Ages are based on child's age as of January 1, 2022. Prizes will be awarded to the Champion and the Reserve Champion in each age division

*Woodson County hosts their spring show the same day with a reversed schedule. Verified steer weights taken in Woodson County and forwarded on will be accepted at check-in for the Coffey County Show*  
*For more information about the Woodson Co show contact Dale Lanham, Woodson Co. Extension Agent, at (620) 625 – 8620.*

**Coffey County Spring Show Entry  
 2022 Beef Entry**

Name \_\_\_\_\_

Address \_\_\_\_\_

\_\_\_\_\_ Co. \_\_\_\_\_

Phone No. \_\_\_\_\_ 4-H Age \_\_\_\_\_

Showmanship: Yes: Jr \_\_\_\_\_ Int \_\_\_\_\_ Sr \_\_\_\_\_; No \_\_\_\_\_  
 (7-9) (10-13) (14-18)

Market Beef: \_\_\_\_\_ (circle one)

Eng \_\_\_\_\_ Cont \_\_\_\_\_ Cross \_\_\_\_\_ Tag # \_\_\_\_\_ Steer or Heifer

Eng \_\_\_\_\_ Cont \_\_\_\_\_ Cross \_\_\_\_\_ Tag # \_\_\_\_\_ Steer or Heifer

Eng \_\_\_\_\_ Cont \_\_\_\_\_ Cross \_\_\_\_\_ Tag # \_\_\_\_\_ Steer or Heifer

Eng \_\_\_\_\_ Cont \_\_\_\_\_ Cross \_\_\_\_\_ Tag # \_\_\_\_\_ Steer or Heifer

Breeding Heifer:  
 Purebred Eng \_\_\_\_\_ Cont \_\_\_\_\_ Comm \_\_\_\_\_ Tag# \_\_\_\_\_

Purebred Eng \_\_\_\_\_ Cont \_\_\_\_\_ Comm \_\_\_\_\_ Tag# \_\_\_\_\_

*Send entries to Coffey County Extension, P.O. Box 269,  
 Burlington, Ks 66839 OR email to dhenson@ksu.edu*